

(Bossa)

# Chansong

Tom Jobim

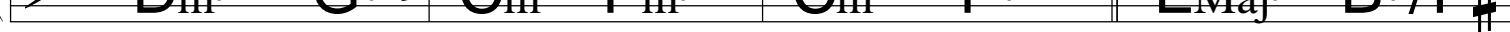

EMaj<sup>7</sup>/G<sup>#</sup> B<sup>7</sup>/F<sup>#</sup> FMaj<sup>7</sup> C<sup>7</sup>/G FMaj<sup>7</sup>/A B<sup>7</sup>

E<sup>6</sup> G<sup>9</sup>sus<sup>4</sup> G<sup>9</sup> C<sup>9</sup> A<sup>m7</sup> D<sup>9</sup>

G<sup>13</sup>sus<sup>4</sup> G<sup>9</sup> C<sup>Maj7</sup> C<sup>6</sup> A<sup>m7</sup> D<sup>9</sup>

G<sup>13</sup>sus<sup>4</sup> G<sup>m7</sup> C<sup>9</sup>sus<sup>4</sup> G<sup>b7#11</sup> F<sup>Maj7</sup>

F<sup>m7</sup> F<sup>m6</sup> C<sup>Maj7</sup> A<sup>b7b9</sup> G<sup>7b9</sup> C<sup>9</sup>

F<sup>#m7b5</sup> F<sup>m6</sup> D<sup>9</sup> G<sup>9</sup>sus<sup>4</sup> D<sup>b7#11</sup> C<sup>Maj9</sup>

