

Da Cor Brasileira

Joyce

♩ = 72

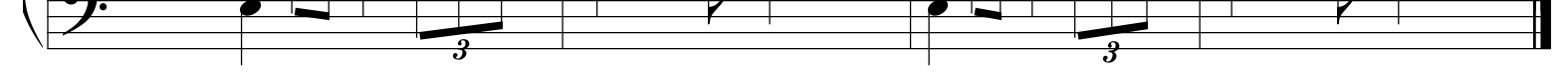

1